

Charities Appeals Supplement

The Charities Appeals Supplement continues to help develop fundraising revenue streams for charities through legacies, corporate support and donation.

This section is written by charities detailing their appeals. It is easy to use with a categorised index below and an A–Z index at the end.

If your client is considering leaving a legacy to charity, please encourage them to browse through the appeals when making that important decision. Please mention the Charities Appeals Supplement when contacting a charity.

The team at the Charities Appeals Supplement would like to thank you for your continuing support; especially those who have left legacies to our featured charities over the last year.

New Law Journal

Classified index

Animals and birds

Animal Defenders International	CA8
Dogs Trust	CA11
The Donkey Sanctuary – Overseas	CA16
The Donkey Sanctuary – UK	CA2
Friends of the Animals	CA5
Last Chance Animal Rescue	CA6
London Wildlife Trust	CA13
Lord Whisky Sanctuary Fund	CA10
National Animal Welfare Trust	CA6
National Anti-Vivisection Society	CA12
People's Trust for Endangered Species	CA6
Redwings Horse Sanctuary	CA3
Swan Lifeline	CA15
Tiggywinkles – the Wildlife Hospital Trust	CA7

Blind

British Wireless for the Blind Fund (BWBF)	CA3
--	-----

Conservation

People's Trust for Endangered Species	CA6
Tiggywinkles – the Wildlife Hospital Trust	CA7
Woodland Trust	CA15

Cultural and environmental

Artists' Benevolent Fund	CA15
People's Trust for Endangered Species	CA6
Woodland Trust	CA15

Education

Friends of the Animals	CA5
Royal School of Church Music	CA15
Tiggywinkles – the Wildlife Hospital Trust	CA7

International aid

The Donkey Sanctuary – Overseas	CA16
---------------------------------------	------

Medical research and welfare

Blood Pressure UK	CA13
Breast Cancer Research Trust	CA3
Cancer Prevention Research Trust	CA8
Independent Diabetes Trust	CA10
Kidney Wales	CA9
Midlands Air Ambulance Charity	CA7
National Anti-Vivisection Society	CA12
Pancreatic Cancer UK	CA10
Prostate Cancer	CA4
Royal College of Surgeons of England	CA15

Old people's welfare

British Wireless for the Blind Fund (BWBF)	CA3
--	-----

People with disabilities

British Wireless for the Blind Fund (BWBF)	CA3
--	-----

Religious

Royal School of Church Music	CA15
------------------------------------	------

Social services and welfare

Artists' Benevolent Fund	CA15
Missing People	CA12
Shelter	CA4

Trades and professions

Artists' Benevolent Fund	CA15
Barristers' Benevolent Association	CA4
Royal College of Surgeons of England	CA15

HERE'S TO THOSE WHO
CHANGED THE WORLD



**THE DONKEY
SANCTUARY**



Dr Elisabeth Svendsen
MBE Founder of The
Donkey Sanctuary
(by Mike Hollist)

WHAT WILL YOUR LEGACY BE?

Help protect and care for abused donkeys by remembering us in your will.

To receive a copy of our Leaving a Legacy guide 'Your questions answered'
or to speak directly with our **Legacy Team** please contact **01395 578222**
marie.wilson@thedonkeysanctuary.org.uk

RETURN FORM TO:

THE DONKEY SANCTUARY
Legacy Department (NJ),
Sidmouth, Devon, EX10 0NU.

A charity registered with
the Charity Commission
for England and Wales
No. 264818

Name: Mr/Mrs/Miss

Address

Postcode

Email

www.thedonkeysanctuary.org.uk/legacy

YOUR LEGACY IS THEIR LIFELINE

It only takes a minute to support the **British Wireless for the Blind Fund**, but for the visually impaired people we help, it really makes ALL the difference!

A legacy from you will provide the priceless gift of companionship.



www.blind.org.uk

British Wireless
FOR THE Blind Fund



info@blind.org.uk

British wireless for the Blind Fund | 01622 754757 | Registered Charity No. 1078287 | Scottish Charity No. SC041582 | Company No. 3870182

The Breast Cancer Research Trust

President –
Dame Vera Lynn DBE, LLD, Mmus



The treatment and management of breast cancer has been revolutionised in the last 40 years since I became President of the Breast Cancer Research Trust. The death rate has fallen by 30% in the UK and many patients now experience a personal cure. This in the main has been due to unremitting and time consuming research not only into new drugs and ways of diagnosing, assessing and treating patients but into the basic causes of breast cancer itself.

It gives me great pleasure to state that to date, we have raised over five million pounds, which has enabled us to support forty major research centres throughout the United Kingdom. The Breast Cancer Research Trust is a charity dedicated to funding clinically based laboratory project research, undertaken in recognised cancer centres or research institutions in the UK, directly aimed at improving the prevention, early diagnosis and treatment of breast cancer. 100% of all donations go towards this vital research as the Trust is run on a purely voluntary basis.

By helping us, you are giving aid and hope to all women who develop this particular cancer.

Vera Lynn

BCRT

T: 01243 583143

E: BCRTrust@btinternet.com

W: www.breastcancerresearchtrust.org.uk

Registered Charity No. 272214

Will you remember the
horses at
Redwings
Horse Sanctuary?

Remember Redwings in your Will and save the lives of
hundreds of horses in desperate need for
years to come.

Call **01508 481030** or email legacies@redwings.co.uk
To find out how to leave a legacy today.

Thank you



If you
love horses,
remember them!



THE BARRISTERS' BENEVOLENT ASSOCIATION



The Barristers' Benevolent Association exists to support, help and comfort those members of the Bar in England and Wales and their families and dependants who are in need, in distress or in difficulties.

During the recent past we have helped barristers and their families in every circuit, often saving not only dignity but careers.

We are not nearly as well-known in the profession as we would like, and there are possibly people who qualify for our help but aren't aware of our existence... we also feel that there are other people who would be willing to contribute to the welfare of their less fortunate colleagues but who are also unaware of us.

Contact Susan Eldridge on **020 7242 4761** for further details or visit our website at **www.the-bba.com**

YOU CAN MAKE A REAL DIFFERENCE AND SECURE THE FUTURE FOR OUR RESEARCH.

Over 45,000 men are told that they have prostate cancer every year, and each year over 11,000 men die of the disease, just in the UK. Every year the number of men dying of prostate cancer increases.

We need new and more effective treatment.

The Prostate Cancer Research Centre is developing new treatments to improve survival. By leaving a legacy you can ensure that the research will continue to develop more effective therapy for the next generation of men with prostate cancer.



Prostate Cancer Research Centre
Britannia House
7 Trinity Street
London SE1 1DB.



Tel: 020 7848 7546
Email info@prostate-cancer-research.org.uk
www.prostate-cancer-research.org.uk

Until there's a home for everyone

Please remember Shelter in your will

Shelter helps millions of people every year struggling with bad housing or homelessness. For many, this means the difference between being forced to live in squalor and living in a safe, secure home.

Remembering Shelter in your will is one of the most important and lasting ways that you can help people to keep a roof over their heads.

For your guide to including Shelter in your will:
call **Kate McGrath** directly on **0344 515 2062**
or email kate_mcgrath@shelter.org.uk

Visit www.shelter.org.uk/legacy
for more information.

Registered charity in England and Wales (263710)
and in Scotland (SC002327) OBR-1246

Shelter



FRIENDS OF THE ANIMALS

Saving lives since 1990

www.friendsoftheanimals.co.uk

This is what we do:

Veterinary treatment provided for **3,988** animals (last year)

34,000 animals spayed/neutered

8,800 animals re-homed

1,585,000 items of pet food distributed

460 farm animals currently being financed.

Why we need you:

Every neglected and injured animal we save is dependent upon the kindness of a caring person. Will that be you?

PLEASE include
Friends of the Animals
in your will

27 YEARS OF CARING

Head Office: **Friends of the Animals** Reg Charity No: 1000249
17A Riverway Newport PO30 5UX Tel: 01983 522 511

Loving is easy, caring costs

It costs over £12,000 a day to care for all the animals at our centres.

The Trust is totally reliant on the generosity of the public and depends on donations and legacy gifts to support its work.

Please help those animals still waiting for a loving new home.

Visit www.nawt.org.uk
call **0208 950 0177** option 1
email headoffice@nawt.org.uk



National Animal Welfare Trust

Charity No 1090499



people's
trust for
endangered
species



Our wildlife is disappearing. Almost two thirds of species in the UK have declined in the past 50 years. Red squirrels, dormice and hedgehogs are all in serious trouble. There's nothing natural or inevitable about their plight. We work tirelessly to bring the wild back to life. By remembering us in your will, you will ensure their future.

Thank you.

People's Trust for Endangered Species
3 Cloisters House, 8 Battersea Park Road
London SW8 4BG

www.ptes.org
enquiries@ptes.org
020 7498 4533

registered charity no. 274206



Don't leave it to chance...
leave it to **LAST CHANCE**



As animals can't speak for themselves it falls to me to ask you to consider leaving a legacy to Last Chance Animal Rescue. Any money that we may receive will be spent entirely on the running and improvement at the Centre, which is dedicated to the rescuing, rehabilitation and re-homing of dogs and cats etc.

Many of the number we receive have found their way to our door through circumstances such as their beloved owner passing away, may that door always be open. Many are elderly, in their twilight years, and would just love to find a caring retirement home, something we have great success and pleasure in finding for them, and we continue to care for them, young and old, long after they are settled in their new loving homes, by offering all kinds of support, including financial if needed, for their continued welfare and well being.



As you can imagine, this level of commitment doesn't come cheaply, which is why I am appealing to you to remember Last Chance if possible, when you make your will. They do say... where there's a Will there's a way!

Hartfield Road, Edenbridge, Kent TN8 5NH
Tel: 01732 865530
Ashford Road, New Romney, Kent TN28 8TH
Tel: 01797 366620
Web: www.lastchanceanimalrescue.co.uk
Reg. Charity no. 1002349

LAST CHANCE ANIMAL RESCUE

Midlands Air Ambulance Charity carries out 2,000 life saving air ambulance missions each year, with four in every ten missions funded by a Gift in a Will.

The Gift of Life

No matter how large or small the donation, when a person remembers Midlands Air Ambulance Charity in their legacy it will make a real difference to patient care in the region.



BIRMINGHAM LAW SOCIETY
one profession • one region • one voice

Call us free on
0800 8 40 20 40 or visit
midlandsairambulance.com

Saving Lives by Saving Time



Last year we helped over 80,000 wild birds and animals like Rudolph



Please help me get better

Specialising in hedgehogs, our caring teams save lives every single day of the year. Our aim is simple. To treat all injured British birds and animals, then return them to the wild. Like Rudolph, who was orphaned at Christmas time, just five days old. The road accident which killed his mother left him with three badly broken legs. Our specialist care saved this poor little deer from suffering and he is now facing a brighter future. But it is only with your support we can help casualties like Rudolph, so please remember Tiggywinkles in your Will.

Our late friend **Dame Thora Hird** was an ardent supporter of our work. She actively encouraged others to help us secure funding for our lifesaving work to continue. Your legacy will ensure help is always at hand for all British wildlife; in Dame Thora's own words, *"All the little wild creatures and I thank you so very much"*.



For more information please contact:
Jenny Babb, Tiggywinkles, Aylesbury,
Buckinghamshire HP21 8AF

01844 292 292

mail@sttiggywinkles.org.uk
www.tiggywinkles.com





Tiggywinkles

Registered Charity No. 286417

is the busiest wildlife hospital in the world

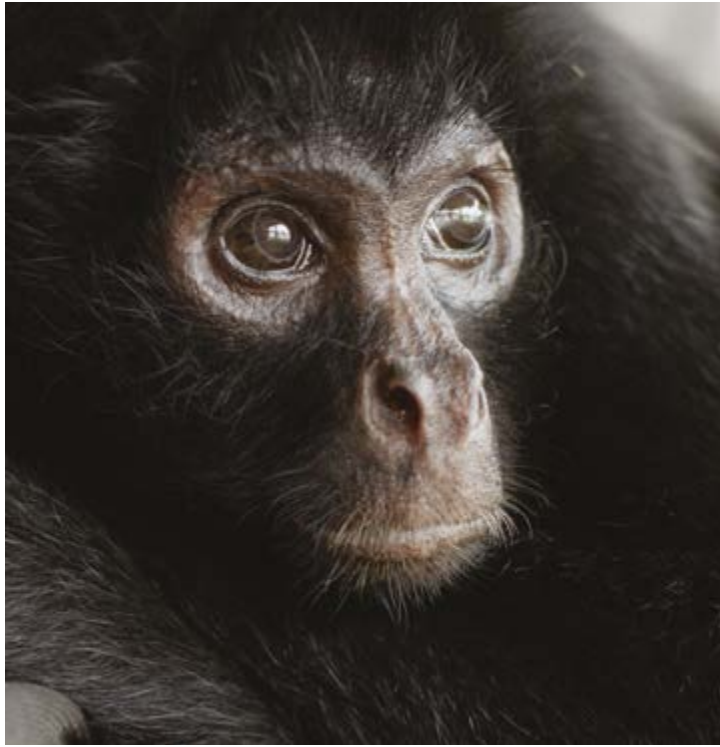
If you knew animals were being abused, could you rest in peace?



Sadly, throughout their lives, the last thing many animals experience is peace. Pepe the spider monkey, for example, was chained by his neck and imprisoned in a circus. They snapped off his canine teeth and kept him in isolation.

He was one of the lucky ones because he was rescued by Animal Defenders International (ADI). He can now live in peace with his own kind. ADI is a major international force in animal protection.

Please help us to help other animals like Pepe to live in peace by making a bequest today to Animal Defenders International.

For a free guide to making a will to help stop animals being abused call us today on 020 7630 3340 or visit www.ad-international.org



Animal Defenders International
Millbank Tower, Millbank
London, SW1P 4QP

Help us beat cancer with your legacy

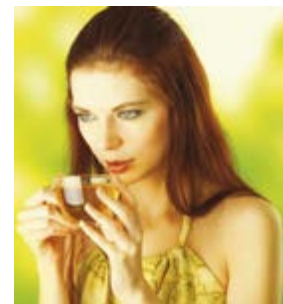

Our sacred mission: the prevention of cancer

For legacies, *in memoriam* gifts and donations

Cancer Prevention Research Trust

231 Roehampton Lane, London SW15 4LB

Tel: 020 8785 7786 Fax: 020 8785 6466

E-mail: cppt45@yahoo.co.uk

Registered Charity No. 265985



www.cancerpreventionresearch.co.uk



Think of us in
your legacy
and help us give a new life to
kidney patients across Wales.

kidneywales.cymru

Kidney Wales Foundation,
2 Radnor Court, 256 Cowbridge Road East,
Cardiff, CF5 1GZ Tel: 029 2034 3940

Registered Charity Number 700396



InDependent Diabetes Trust

Do You **Have Diabetes?**

Do You **Know Someone with Diabetes?**

As a small charity with a big mission
– *we need your help...*

We offer free support and information to people with diabetes, their families and health care professionals on the issues that are important to them.

Our Helpline offers a friendly, understanding ear when the going gets tough. Your help will enable us to continue to support people with diabetes and provide much needed aid to children in developing countries.

We rely entirely on voluntary donations. So if you are thinking about making a donation to charity, please consider helping us to continue to help people with diabetes. Please make donations to "Diabetes Trust Research and Care Fund."

For more information please contact:

InDependent Diabetes Trust

PO Box 294, Northampton, NN1 4XS

TELEPHONE 01604 622837

Email: martin@iddtinternational.org

Website: www.iddtinternational.org



Charity Number 1058268, Registered Number 3148300

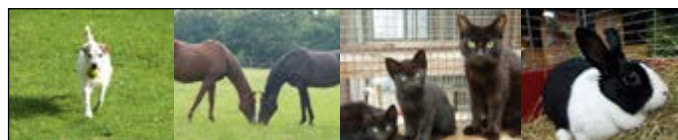

The Park House Animal Sanctuary

Supported by The Lord Whisky Sanctuary Fund
(registered charity 283483)

Park House, Stelling Minnis, Canterbury, Kent CT4 6AN

Tel: 01303 862622 Fax: 01303 863007

Email: lord.whisky@btinternet.com

Founder Margaret Todd's work with animals began at a very early age when she looked after a German Shepherd called Trixie. When Trixie went back to her owner, she decided she wanted to be Margaret's best friend and escaped so many times, her owner decided to give her up. After this Margaret took many homeless animals into her parents home, nursing them back to health before finding new homes for them. In the 1970's Margaret, together with husband Ron, son Alex and daughter Tina, opened a sanctuary in Kent and became a registered charity in 1981. Since then the sanctuary's work has increased enormously, taking in all kinds of domestic and wild animals. In 1993 Margaret was awarded the MBE for her contribution to animal welfare and in 1994, a veterinary clinic for people on low income was opened, a cause very dear to Margaret's heart. Without these clinics many animals would simply go untreated. We receive no government funding and without your legacies and donations our work could not continue. Please support our work helping animals in need.

www.lordwhisky.co.uk

Pancreatic Cancer UK

Pancreatic cancer is tough.

**Tough to research, tough to diagnose,
tough to treat.**

We are fighting to make a difference.

A gift in your Will can help us:

- Provide expert, personalised support and information via our Support Line and through a range of publications.
- Fund innovative research to find the breakthroughs that will change how we research, diagnose and treat pancreatic cancer.
- Campaign for change; for better care, treatment and research, and for pancreatic cancer to have the recognition it deserves.

legacies@pancreaticcancer.org.uk

www.pancreaticcancer.org.uk

Registered charity no 1112708

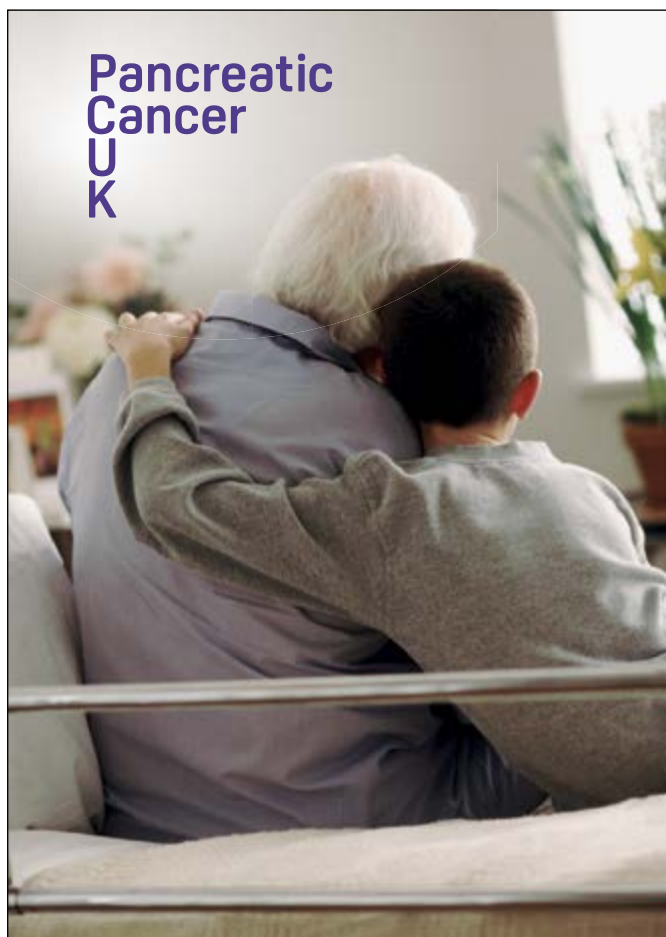

Who'll keep him happy when your client's gone?



We will – as long as your client has a **Canine Care Card**. It's a **FREE** service from Dogs Trust that guarantees a bereaved dog a home for life.

At Dogs Trust, we never put down a healthy dog. We'll care for them at one of our 20 rehoming centres, located around the UK.

One in every four of your clients has a canine companion. Naturally they'll want to make provision for their faithful friend. And now **you can help them at absolutely no cost**. So contact us today for your **FREE** pack of Canine Care Card leaflets – and make a dog-lover happy.

Call **020 7837 0006** today

Or e-mail **ccc@dogstrust.org.uk**

Or write to: **Dogs Trust, Canine Care Card, Freepost RTJA-SRXG-AZUL, Clarissa Baldwin House, 17 Wakley Street, London, EC1V 7RQ** (no stamp required). Please quote **"333605"**. All information will be treated as strictly confidential. This service is currently only available for residents of the UK, Ireland, Channel Islands & the Isle of Man.

Missing People founders Mary and Janet have left a legacy which has provided a lifeline to thousands in the UK.

Join them and be a lifeline for a lifetime.

Twenty three years ago, our Founders Mary and Janet saw first-hand the real need for specialist support for families of missing people; and since then we have become experts in the field. Missing People is the only charity of its kind in the UK.

You can help make a real and long-lasting difference to the lives of missing people and those left behind by making a special pledge to Missing People.

For those who go missing, we offer a lifeline by phone, text or email 24/7 to help them find safety. For their families there is a pain that won't end until their loved one is found. We never give up on either of them.

Legacy gifts ensure that we will be able to provide this kind of support for years to come. Gifts both large and small make all the difference to the work of Missing People and will help us continue our Founders' work; and be a lifeline when someone disappears, long into the future.

YOUR LEGACY, OUR LIFELINE.

For more information contact our legacy team and order a free Will Guide

020 8392 4590 legacy@missingpeople.org.uk

**missing
people**

Registered charity 1020419

Missing People Ltd is incorporated in England and Wales. Registered office at the above address. Registered Company no: 2814202 Registered Charity no: 1020419

If you believe in reincarnation there are some animals you wouldn't want to be

Imagine a life of imprisonment in a cramped cage and being the subject of constant experimentation; a lifetime of suffering followed by a painful death. That's the cruel and futile fate suffered by millions of laboratory animals in the name of research.

The National Anti-Vivisection Society (NAVS) is the world's premier and leading group, working for an end to the suffering of animals in laboratories.

Working within the law, we lobby Parliament, produce scientific reports, educational materials and videos; conduct undercover investigations and expose law breaking. We fund non-animal scientific and medical research.

Please help us to help laboratory animals by making a bequest today to the National Anti-Vivisection Society, Millbank Tower, Millbank, London SW1P 4QP



For a free guide to making a will to help laboratory animals call us today on 020 7630 3340 or visit www.navs.org.uk

Helping others with High Blood Pressure

Have you thought of Blood Pressure UK in your Will?

Finding out that you have high blood pressure is traumatic, particularly if you are young. Most people don't know anything about the condition and worry about how it will affect themselves and those around them.

But Blood Pressure UK is here to help, and with our information

packs, range of leaflets and our helpline, we provide reassurance and support to sufferers and their families. But all of this work is expensive and while membership subscriptions and general donations help enormously, leaving a gift in your Will can help us make a bigger difference.

It isn't complicated as you think, doesn't have to be a large amount and will give you the reassurance that our work helping fellow sufferers will continue once you have gone.

Obviously, providing for your family and friends comes first, but once that is done please consider a gift to Blood Pressure UK in your Will.



Blood Pressure UK

Helping you to lower your blood pressure

We have put together a simple leaflet to guide you through the process and you can get a copy by telephoning: (020) 7882 6255, visiting the website:

www.bloodpressureuk.org, or by writing to: Blood Pressure UK, Wolfson Institute, Charterhouse Square, London, EC1M 6BQ.



Protecting London's wildlife for the future

Wildlife in the UK is declining at an alarming rate. But leaving a gift to London Wildlife Trust in your Will is a great way to make a lasting contribution to your local wildlife. These gifts, no matter how small, help us protect nature and wildlife across the capital, so that local species can thrive for generations to come.

Anyone can leave a gift to London Wildlife Trust when making a Will. It's one of the easiest and most valuable ways you can support our important work, ensuring that we can:

- Protect the wonderfully rich and diverse nature that is found across London
- Encourage local wildlife to thrive in even the most unlikely places
- Inspire children and adults to experience the joy and wellbeing that comes from connecting with nature – even in the heart of London.

To find out more please email Cathy Gale on cgale@wildlondon.org.uk or call 020 7803 4276

www.wildlondon.org.uk

Registered Charity Number 283895



Hedgehog © Tom Marshall

You can make a lasting difference for millions of animals

Caring beyond the farm gate

Around the world, millions of animals are killed for human consumption every day. However well cared for on the farm, animals are extremely vulnerable once they leave – during transport, at markets and up to the point of slaughter in abattoirs. The potential for suffering is immense.

The HSA is unique – the only UK charity totally dedicated to the humane treatment of all food animals in markets, during transport, at slaughter. You can help us make a difference for millions of animals with your support.

For more information about the HSA's work and achievements contact:



Humane Slaughter Association

The Old School, Brewhouse Hill
Wheathampstead, Herts AL4 8AN
t: 01582 831919 • e: info@hsa.org.uk

www.hsa.org.uk

Registered Charity
in England No 1159690:
Charitable Incorporated
Organisation



Help Finance An Evolution

Will you leave a lasting legacy of compassion and help scientific advancement? The Lord Dowding Fund finances scientific and medical research without the use of animals. We believe that cruel animal techniques have no place in 21st century science.

We have supported major advances in many fields including neuroscience, cancer research, and safety testing – we developed a humane British Standard Test for the toxicity of dental fillings. Your legacy could help save the lives of animals and advance scientific research.

Help finance an evolution in medical science and leave a lasting legacy, with a bequest today to the:

**Lord Dowding Fund,
Millbank Tower, Millbank, London SW1P 4QP**



For a **FREE** guide to making a will to help laboratory animals call us today on
020 7630 3340 or visit www.ldf.org.uk



Help us to prevent animal suffering

Science in the service of animal welfare

A great many animals suffer needlessly due to our lack of knowledge and understanding of their needs and how best to meet them. UFAW is unique, promoting research and education, developing practical solutions to welfare problems and providing advice to those caring for animals and to legislators.

You can make a difference. Thanks to the generosity and support of those who share our concern for the welfare of animals, we've already achieved much. By leaving a legacy to UFAW in your Will, you'll be helping us to continue our vital work on behalf of all animals. Thank you.



Universities Federation for Animal Welfare

The Old School, Brewhouse Hill
Wheathampstead, Herts AL4 8AN
t: 01582 831818 • e: ufaw@ufaw.org.uk

www.ufaw.org.uk

Registered charity no 207996



New Law Journal

Upcoming features

Throughout the year, *New Law Journal* supplements and special issues provide detailed editorial coverage on essential subject areas that need addressing.

These issues become necessary reading for anyone practicing in these areas and, for any company trying to reach them, a fantastic advertising vehicle.

15 December
ADR / Mediation / Arbitration



To advertise in *New Law Journal*, please contact:
advertisingsales@lexisnexis.co.uk

The Royal School of Church Music *...transforming and inspiring worship*

Enabling the best use of music in Christian worship, whatever the resources, whatever the style.

Remember the RSCM in your will to help safeguard the future of church music and support the training of church musicians.

01722 424848
development@rscm.com
www.rscm.com



ABF ARTISTS' BENEVOLENT FUND HELP FOR ARTISTS

For over 200 years we have cared for the needs of artists. We now have a new grant scheme to help artists develop sustainable careers.

PLEASE HELP US TO MAKE A
DIFFERENCE FOR WORKING ARTISTS

Email: secretary@artistsbenevolentfund.org.uk
Tel: 020 8351 6133

Registered Charity No: 270585

WWW.ARTISTSBENEVOLENTFUND.ORG.UK



SWAN LIFELINE

Swan Lifeline is the oldest registered charity devoted entirely to the care of sick and injured swans in the Thames Valley and surrounding area. Our work is possible only through generous donations and support from the public, our sponsors, trustees and volunteers. So far, we have rescued and treated more than 30,000 swans.

Cuckoo Weir Island, South Meadow Lane, Eton, Berkshire SL4 6SS
T: 01753 859397 E: kaywebbsll@btinternet.com

www.swanlifeline.org.uk

Charitable Incorporated Organisation 1156995

Please mention *New Law Journal* when responding to advertisers

To advertise, please contact:
advertisingsales@lexisnexis.co.uk



Surgeons save and improve the quality of people's lives every day. The RCS is independent of the NHS and for more than 200 years we have safeguarded standards of clinical practice, making patient care and wellbeing the heart and drive of all we do.

Please contact us for more information or for an informal chat about how your donation or legacy could play a crucial role in supporting surgical care for patients.

t 020 7869 6086 e fundraising@rcseng.ac.uk
w www.rcseng.ac.uk/fundraising #surgerysaveslives

Let your legacy grow

Gifts in wills play a vital role in helping the Woodland Trust create, protect and restore our precious native woods.

When you have taken care of family and friends, please consider remembering the Woodland Trust in your will – and help the woods and trees you cared about in your lifetime.

Find out more at legacies.org.uk or call 0330 333 3300.



WOODLAND
TRUST

The Woodland Trust is a charity registered in England and Wales no. 294344 and in Scotland no. SC038885.

HERE'S TO THOSE WHO
CHANGED THE WORLD



THE DONKEY
SANCTUARY



Dr Elisabeth Svendsen
MBE Founder of The
Donkey Sanctuary

WHAT WILL YOUR LEGACY BE?

Help protect and care for abused donkeys by remembering us in your will.
To receive a copy of our Leaving a Legacy guide 'Your questions answered'
or to speak directly with our **Legacy Team** please contact **01395 578222**
marie.wilson@thedonkeysanctuary.org.uk

RETURN FORM TO:

THE DONKEY SANCTUARY
Legacy Department (NJO),
Sidmouth, Devon, EX10 0NU.

A charity registered with
the Charity Commission
for England and Wales
No. 264818

Name: Mr/Mrs/Miss

Address

Postcode

Email

www.thedonkeysanctuary.org.uk/legacy

Animal Defenders International

Millbank Tower
Millbank
London
SW1P 4QP

T: 020 7630 3340

F: 020 7828 2179

E: info@ad-international.org

W: www.ad-international.org

Animals and birds

Animal Defenders International is a major international force in animal protection, working on such issues as the use of animals in entertainment, the worldwide traffic in endangered species and alternatives to the use of animals in research. Recent campaign successes include the introduction of a ban on the use of all animals in circuses in Bolivia and of wild animals in Peru and Colombia.

Animal Defenders International also rescue animals in distress and, following the ban in Peru, worked with the authorities to seize and relocate over 100 animals in the biggest operation of its kind.

Help safeguard animals from cruelty by making a bequest to Animal Defenders International. Thank you.



We are not nearly as well-known in the profession as we would like, and there are possibly people who qualify for our help but aren't aware of our existence... we also feel that there are other people who would be willing to contribute to the welfare of their less fortunate colleagues but who are also unaware of us.

Contact Susan Eldridge on 020 7242 4761 for further details or visit our website at www.the-bba.com

Blood Pressure UK



Blood Pressure UK

Wolfson Institute of
Preventive Medicine
Queen Mary
University of London
Charterhouse Square
London
EC1M 6BQ

T: (020) 7882 6255

E: info@bloodpressureuk.org

W: www.bloodpressureuk.org

Medical research and welfare

Blood Pressure UK is the UK's leading charity dedicated to lowering the nation's blood pressure to prevent disability and death from stroke and heart disease. Since October 2000 we have been making a real difference to the 16 million people affected by high blood pressure in the UK. We work to ensure that high blood pressure is at the top of everyone's health agenda: within the Government, among health professionals, in the media and for every adult in the UK. Our vision is that everyone will know their blood pressure numbers, in the same way that they know their height or weight, and take steps to keep them healthy both now and in the future. High blood pressure can be treated and prevented.

Blood Pressure UK relies on donations and legacies. Your invaluable support will help to ensure they continue its important work and make a vital difference to the lives of those at risk from the effects of high blood.

Artists' Benevolent Fund

31 Freston Gardens, Barnet
Herts EN4 9LX

T: 020 8351 6133

E: secretary@artistsbenevolentfund.org.uk

W: www.artistsbenevolentfund.org.uk

Registered charity no: 270585

Cultural and environmental / Social services and welfare / Trades and professions

Over 200 years of caring for the needs of artists and their dependants

The ABF are proud to have served the artists' community for over 200 years and now we have launched a new grant scheme to support working artists at key moments in their careers.

The ABF believes that many talented artists face great difficulties in sustaining and developing their careers. Our grant scheme is designed to support artists who can demonstrate how an award can assist them in consolidating and continuing their career as a professional artist.

The scheme will make it possible for artists to seize creative opportunities and develop their work for the future.

Please help us to continue to our work with the existing beneficiaries and to make funds available to other artists in times of need.



Breast Cancer Research Trust



PO Box 861

Bognor Regis

PO21 9HW

T: 01243 583143

E: BCRTrust@btinternet.com

W: www.breastcancerresearchtrust.org.uk

President – Dame Vera Lynn DBE, LLD, Mmus

Registered charity no: 272214

Medical research and welfare

The treatment and management of breast cancer has been revolutionised in the last 40 years since I became President of the Breast Cancer Research Trust. The death rate has fallen by 30% in the UK and many patients now experience a personal cure. This in the main has been due to unremitting and time consuming research not only into new drugs and ways of diagnosing, assessing and treating patients but into the basic causes of breast cancer itself.

It gives me great pleasure to state that to date, we have raised over five million pounds, which has enabled us to support forty major research centres throughout the United Kingdom. The Breast Cancer Research Trust is a charity dedicated to funding clinically based laboratory project research, undertaken in recognised cancer centres or research institutions in the UK, directly aimed at improving the prevention, early diagnosis and treatment of breast cancer. 100% of all donations go towards this vital research as the Trust is run on a purely voluntary basis.

Barristers' Benevolent Association

14 Gray's Inn Square
London
WC1R 5JP

T: 020 7242 4761

F: 020 7831 5366

E: susan@the-bba.com

W: www.the-bba.com

Registered charity no: 1106768. Company limited by guarantee: 5284271

Trades and professions

The Barristers' Benevolent Association exists to support, help and comfort those members of the Bar in England and Wales and their families and dependants who are in need, in distress or in difficulties.

During the recent past we have helped barristers and their families in every circuit, often saving not only dignity but careers.



The great advances that have been made in the treatment and management of breast cancer have been achieved by the dedicated efforts of all the professionals working in this vital field.

By helping us, you are giving aid and hope to all women who develop this particular cancer.

Vera Lynn

British Wireless for the Blind Fund (BWBF)

10 Albion Place
Maidstone

Kent ME14 5DZ

T: 01622 754757

E: info@blind.org.uk

W: www.blind.org.uk

Registered Charity No: 1078287 (Registered as a limited company in England. Company No: 3870182)

Blind / Old people's welfare / People with disabilities

Many elderly people with sight loss live alone, often on a very limited income – leaving them feeling isolated.

British Wireless for the Blind Fund aims to ease this feeling by providing specially adapted radios to blind and partially sighted people.

We have been providing these lifelines to people with sight loss since 1928.

Radios offer a constant and vital link to the outside world and allow blind and partially sighted people to keep in touch with what's going on.

We rely on the generosity of our supporters, who help us to keep providing this vital service to those who need us.

A big part of our funding is through legacies – which allow us to ensure we can continue to help those who need us most.

We would be so grateful if you would consider leaving us a gift in your will.

For more information, please contact us using the details above.



Cancer Prevention Research Trust

231 Roehampton Lane
London SW15 4LB

T: 020 8785 7786

F: 020 8785 6466

E: cppt45@yahoo.co.uk

W: www.cancerpreventionresearch.co.uk

Registered charity no: 265985

Medical research and welfare

The Cancer Prevention Research Trust's dream is to create a better world without cancer and to promote a healthier lifestyle for all. Since its inception in 1973, the Cancer Prevention Research Trust has supported pioneering research into the prevention of this serious disease.

There is nothing more important to us or to future generations than a world without cancer, so including us in your Will is a very effective way to be part of our continuing work and will help us pursue our dream.



Dogs Trust

Clarissa House
17 Wakley Street
London EC1V 7RQ

T: 020 7837 0006

F: 020 7833 2701

E: ccc@dogstrust.org.uk

W: www.dogstrust.org.uk

Registered Charity No: 227523 & SC037843

Animals and birds

As the UK's largest dog welfare charity, Dogs Trust cares for over 15,000 stray and abandoned dogs a year through its network of 20 rehoming centres. We believe that every dog deserves a loving home and work to match the right dog with the right owner. We never put down a healthy dog and are working towards a day when all dogs can enjoy a happy life, free from the threat of unnecessary destruction.

Dogs Trust relies on donations and legacies in order to continue its vital work. Every gift is gratefully received and helps care for so many dogs in need.



The Donkey Sanctuary – Overseas

Slade House Farm (Dept. NJO),
Sidmouth

Devon EX10 0NU

T: (01395) 578222

F: (01395) 579266

E: enquiries@thedonkeysanctuary.org.uk

W: www.thedonkeysanctuary.org.uk

A Charity Registered with the Charity Commission for England and Wales No 264818

Animals and birds / International aid

ABOUT OUR WORK:

Leaving a legacy or bequest to The Donkey Sanctuary can help thousands of working donkeys all around the world. The charity relies entirely on donations to support major projects in Egypt, Ethiopia, India, Kenya and Mexico and many other countries through its small grants programme.

It works to improve donkey welfare through veterinary assistance and extends education and advice to donkey-owning communities. Through sustainable partnerships The Donkey Sanctuary's experts promote training in donkey first aid, harness making and general care and welfare.

If you remember The Donkey Sanctuary in your will The Donkey Sanctuary will remember you by inscribing your name on a permanent memorial board in the Sanctuary's grounds.

If you would like a copy of the charity's Will Guide, please contact the Legacy Department on 01395 578222.



The Donkey Sanctuary – UK

Slade House Farm (Dept. NJ),
Sidmouth

Devon EX10 0NU

T: (01395) 578222

F: (01395) 579266

E: enquiries@thedonkeysanctuary.org.uk

W: www.thedonkeysanctuary.org.uk

A Charity Registered with the Charity Commission for England and Wales No 264818

Animals and birds

ABOUT OUR WORK:

The Donkey Sanctuary is a registered charity and the largest of its kind in the world. We provide specialist care and refuge to donkeys



Please mention *New Law Journal*
when responding to advertisers



in the UK, Ireland and Europe. We also work all across the world in Egypt, Ethiopia, India, Kenya and Mexico to improve donkey welfare through community education and veterinary work.

We aim to protect donkeys and mules and promote their welfare worldwide through the provision of expert advice, training and education. Welfare officers in the UK and Ireland provide advice and practical support to donkey owners and follow up reports of neglect or maltreatment. The Sanctuary's veterinary team shares their knowledge with practitioners around the world.

Remember the donkeys in your Will and we'll remember you by inscribing your name on one of our permanent bequest boards in The Donkey Sanctuary's grounds. To find out about our memorial schemes and how your bequest would help donkeys around the world, please contact the Legacy Department.

Thank you.

Friends of the Animals

17a Riverway

Newport

Isle of Wight

PO30 5UX

T: 01983 522 511

Registered charity no: 1000249

Animals and birds / Education

Your wish to help animals will be assured by including a gift in your will to "Friends of the Animals". The primary objective of the Charity is to help animals NOW, we do not 'sit on funds'. Concentrating on 'preventative' work such as spays, neuters, inoculations, boosters and free engraved discs; we never destroy a healthy animal and keep admin costs to a minimum. We have:-

- ▶ Opened four branches.
- ▶ Re-homed 8,800 animals.
- ▶ Built stables for donkeys and ex-pit ponies.
- ▶ Distributed over one and a half million items of pet food.
- ▶ Supplied 18,000 engraved, identity discs FOC.
- ▶ Given numerous educational talks on animal welfare.
- ▶ Wormed and inoculated thousands of animals – many for the first time in their lives!
- ▶ Stepped in to ensure food, safety and new homes for 97 Urban Farm animals, when their owner went out of business.
- ▶ Spayed/neutered 34,000 animals – which has prevented thousands of unwanted animals from being born into a largely uncaring world.

Currently funding 460 rescued farm animals.

The majority of animals that come into our care arrive in a poor state. Our reward is seeing those same animals go to their new home a few weeks later: well fed, groomed, wormed, inoculated and neutered.

VETERINARY TREATMENT is – and always has been – BY FAR OUR BIGGEST OUTGOING. You have many choices of Charities to support but no one appreciates it more – or tries harder than we do – to get the very best possible from every penny donated. Your help today will ensure a happier tomorrow for countless animals. I send my grateful thanks.

Helen Sinclair MBE (Founder)



Independent Diabetes Trust

PO Box 294

Northampton

NN1 4XS

T: 01604 622837

F: 01604 622838

E: enquiries@iddtinternational.org

W: www.iddtinternational.org

Registered charity no: 1058284

Medical research and welfare

The Trust was set up in 1994 by people with diabetes for people with diabetes. We offer support and understanding to those with diabetes and their families. We provide a free telephone listening service and information leaflets to enable people with diabetes to have an informed choice of treatment and to help with the day to day difficulties of living with diabetes.

Around three quarters of a million people in the UK have insulin requiring diabetes and the incidence of diabetes in children is increasing. It is essential that we support research to help this very vulnerable group faced with a lifetime of diabetes. Your support will enable us to further develop our programme to help children and provide information for teachers about the needs of children with diabetes.

Diabetes can cause blindness, kidney failure, nerve damage and heart attack that severely affect the lives of all those living with diabetes. A cure for diabetes is still illusive so the Trust supports research that will help to improve the daily lives of people living with diabetes now. The studies we support involve people with diabetes under normal treatment conditions to ensure that it reflects 'real life' conditions. We also collate information from the experiences of people with diabetes to help to inform others.

We collect unused, in-date insulin to send to clinics in developing countries where people die for lack of affordable insulin.

Please help us to continue our work, making cheques payable to 'Diabetes Trust Research and Care Fund'.

Kidney Wales

2 Radnor Court (CCUK)

256 Cowbridge Road East

Cardiff CF5 1GZ

T: 029 2034 3940

E: office@kidneywales.cymru

W: www.kidneywales.cymru

RCN: 700396

Medical research and welfare

Kidney Wales supporting families, changing lives and leading the way in the fight against kidney disease.

Kidney Wales invests in renal research, patient care and well-being, and actively works with and on behalf of kidney patients and their families across Wales.

With your support Kidney Wales has:

- ▶ Refurbished and modernised the Children's Kidney Centre at the University Hospital of Wales
- ▶ Provided vital life saving equipment to Renal Units in Wales
- ▶ Supported Key Posts in Dialysis Centres and the Children's Kidney Centre
- ▶ Established a New Renal Research Fund
- ▶ Provided Dialysis Centres and Transplant Units with multimedia installations
- ▶ Launched a patient information, support and learning website peoplelikeuscymru.org

Please think of us in your legacy and help us make tomorrow a better and brighter day for the many families that need your support.



The next issue of the Charities Appeals Supplement will appear in March 2018.

To advertise, please contact:

advertisingsales@lexisnexis.co.uk

Last Chance Animal Rescue

Head office: Hartfield Road
Edenbridge

Kent TN8 5NH

T: 01732 865530

F: 01732 865838

E: general@lastchanceanimalrescue.co.uk

W: www.lastchanceanimalrescue.co.uk

Also at: Ashford Road, New Romney TN28 8TH

T: 01797 366620

Registered charity no: 1002349

Animals and birds

Don't leave it to chance... leave it to LAST CHANCE

As animals can't speak for themselves it falls to me to ask you to consider leaving a legacy to Last Chance Animal Rescue.

Any money that we may receive will be spent entirely on the running and improvement of the Centre which is dedicated to the rescuing, rehabilitating and rehoming of dogs and cats etc.

Many of the number we receive have found their way to our door through circumstances such as their beloved owner passing away. May that door always be open.

Many are elderly, in their twilight years, and would just love to find a caring retirement home: something we have great success and pleasure in finding for them, and we continue to care for them, young and old, long after they are settled in their new loving homes by offering all kinds of support, including financial if needed, for their continued welfare and well being. As you can imagine this level of commitment doesn't come cheaply, which is why I am appealing to you to remember Last Chance if possible, when you make your Will.

If you would like us to take care of your pets in your absence please remember to include instructions to this effect and if possible inform us of your wishes.

I hope you will consider us a worthy charity. It would be wonderful to think that with your help, Last Chance could always be there to pick up the pieces in times of need. They do say where there's a Will there's a way!



entirely on donations and legacies to continue its contribution to helping animals and owners.

The aims are adhered to without exception and the interest of each individual animal is our primary concern. Expediency is never a consideration and each animal is welcome to stay in our care for as long as it takes for that special home to come. We make no apology for looking for the right homes for each animal and not animals for people. This does, of course, work to the advantage of the new owner

No animal accepted is ever destroyed.

Midlands Air Ambulance Charity

Hawthorn House

Dudley Road

Stourbridge DY9 8BQ

Tel: 0800 8402040

Email: louise.davies@midlandsairambulance.com

Website: www.midlandsairambulance.com

Registered charity number: 1143118

Medical research and welfare

Midlands Air Ambulance Charity serves the largest air ambulance region in the UK. This includes the communities of Gloucestershire, Herefordshire, Shropshire, Staffordshire, West Midlands and Worcestershire; representing a population in excess of 6 million.

Since flying its first mission in 1991, the charity has now responded to more than 47,000 incidents, averaging 2,000 missions each year. If a patient reaches hospital within 60 minutes of injury (known as the Golden Hour), their chances of survival are dramatically increased. All areas of the region are accessible in 19 minutes and 90% of the region is accessible within eight minutes.

Each year it costs in excess of £9 million to maintain the three aircraft and the provision of a lifesaving service. Each air ambulance mission costs an average of £2,500. The charity receives no regular funding from the Government or National Lottery so relies entirely on the support and generosity of local people and businesses.



Lord Whisky Sanctuary Fund

Park House

Stelling Minnis

Near Canterbury

Kent CT4 6AN

T: 01303 862622

F: 01303 863007

E: lord.whisky@btinternet.com

Animals and birds

The Lord Whisky Sanctuary Fund is a lifeline for animals of all kinds.

We provide sanctuary to animals who become homeless or who have been injured or abused and vital veterinary care to those on low incomes. We also provide cattery/kennel facilities for your pets whilst you are away from home.

Lord Whisky was named after a Jack Russell who came to live at the Sanctuary when he was four years old, having had six previous homes. He lived with the founder, Margaret Todd, and her family until he had to be put down at the age of 22. Because of his personality it was decided to name the charity after him.

Since then there have been hundreds of 'Lord Whisky's' plus cats, rabbits, horses and donkeys, many of whom go on to loving homes. Others who, like Lord Whisky, have special needs remain at the Sanctuary for the rest of their lives, enjoying the lovely Kent countryside. The charity receives no government funding and relies



Missing People

Roebuck House

284 Upper Richmond Road West

London SW14 7JE

T: 020 8392 4590

F: 020 8878 7752

E: legacy@missingpeople.org.uk

W: www.missingpeople.org.uk

Missing People Ltd is incorporated in England and Wales. Registered Charity No 1020419

Social services and welfare

Twenty three years ago, our Founders Mary and Janet saw firsthand the real need for specialist support for families of missing people; and since then we have become experts in the field. Missing People is the only charity of its kind in the UK. Every year, 250,000 people go missing in the UK. Of these, more than 130,000 are children and young people. You can help make a real and long-lasting difference to the lives of missing people and those left behind by making a special pledge to Missing People. For those who go missing, we offer a lifeline by phone, text or email 24/7 to help them find safety. For their families there is a pain that won't end until their loved one is found. We never give up on either of them. Legacy gifts ensure that we will be able to provide this kind of support for years to come. For a free copy of the charity's Will Booklet, please contact the Legacy team on 020 8392 4590 or email legacy@missingpeople.org.uk Thank you for taking the time to read about our work.

**missing
people**

National Animal Welfare Trust

Tylers Way, Watford by pass
Watford, Hertfordshire WD25 8WT
T: 020 8950 0177 (option 1)
F: 020 8420 4454

E: headoffice@nawt.org.uk
W: www.nawt.org.uk
Registered charity no: 1090499

Animals and birds

The National Animal Welfare Trust (NAWT) is a rescue and rehoming charity operating across the south of England. We are home to a surprisingly wide variety of animals across our five centres, primarily cats and dogs, but also farm animals and small domestic pets too. We provide food, warmth and veterinary treatment to those animals in need of care, prior to finding them their forever home - however long it takes. Every animal remains in our hearts long after a new home is found and we continue to provide advice and guidance to support pet and owner in their new lives together.

A Pet Care Card is also a free service that the charity offers, guaranteeing peace of mind, knowing that the pet's future will be a safe and happy one after the owner has gone. If it is the wish that the pet be looked after by NAWT then suggested wording can be provided for use in any Will.

NAWT never stops caring and is totally reliant on the generosity of the public for donations and legacy gifts to support its valuable work. Thank you.



is especially difficult as pancreatic cancer has the highest mortality rate of the 21 most common cancers.

Of the 8,800 people diagnosed in the UK this year, 95% of them will be dead in five years' time. Survival rates have remained virtually unchanged in 40 years.

Pancreatic cancer is tough.

- ▶ Tough to diagnose
- ▶ Tough to treat
- ▶ Tough to survive
- ▶ And it will be tough to change that. But we're ready.

We're taking on pancreatic cancer together. For too long this disease has been side-lined. We want to make sure this changes.

By supporting Pancreatic Cancer UK you are helping us to:

- ▶ run the UK's only pancreatic cancer-dedicated Support Line giving thousands of patients and their families direct access to expert nurses;
- ▶ campaign to increase awareness of the disease
- ▶ commission innovative and vital research to find better, more effective treatments

Leaving Pancreatic Cancer UK a legacy gift is an easy way to donate to the charity to leave a legacy of hope for those with pancreatic cancer.

National Anti-Vivisection Society

Millbank Tower, Millbank
London SW1P 4QP
T: 020 7630 3340
F: 020 7828 2179
E: info@navs.org.uk
W: www.navs.org.uk



Animals and birds / Medical research and welfare

The National Anti-Vivisection Society (NAVS) is the world's longest established group working to end the suffering of animals in laboratories. Every year millions of animals suffer and die in cruel and futile experiments and the NAVS actively campaigns for animal experiments to be replaced with sophisticated, non-animal methods.

Working within the law, we lobby government, produce scientific reports, educational materials and videos for parliament and the public; we conduct undercover investigations and expose lawbreaking; we fund nonanimal scientific and medical research. The NAVS advocates the total prohibition of all animal experiments and, pending the achievement of this aim, we would support measures which provide steps towards the abolition of vivisection.

We can do more but as a non-profit organisation we can only do so with your help. Please consider remembering the NAVS in your Will. Thank you.

People's Trust for Endangered Species

3 Cloister's House
8 Battersea Park Road
London SW8 4BG
T: 020 7498 4533
E: enquiries@ptes.org
W: www.ptes.org
Registered charity no: 274206 (England & Wales)

Animals and birds / Conservation / Cultural and environmental

Our wildlife is disappearing. In the UK almost two thirds of species have declined in the past 50 years, and a startling one in ten faces extinction. There's nothing natural or inevitable about this. It can be stopped. And everyone can play a part. That's why People's Trust for Endangered Species exists.

We've been standing up for wildlife for almost 40 years. With the help of scientists, conservationists, landowners, government, and the general public, we're working to protect our delicately balanced ecosystem by bringing our most threatened species back from the brink.

Legacy gifts are used to act wherever the need is greatest and when speed is of the essence. Over a third of our income in 2015 came from people like you who left a lasting legacy to continue protecting the wildlife that has brought them so much joy in their lifetime.

Thank you.



Pancreatic Cancer UK

6th Floor, Westminster Tower
3 Albert Embankment
London SE1 7SP
T: 020 3535 7090
E: legacies@pancreaticcancer.org.uk
W: www.pancreaticcancer.org.uk
Registered charity no: 1112708

Medical research and welfare

For anyone a diagnosis of cancer is a devastating, life changing moment. For people diagnosed with pancreatic cancer that diagnosis



Prostate Cancer

Research Centre, Britannia House
7 Trinity Street
London SE1 1DB
T: 020 7848 7546
E: info@prostate-cancer-research.org.uk
W: www.prostate-cancer-research.org.uk
Registered charity no: 1156027 (England & Wales)

Medical research and welfare

Prostate cancer is the most frequently diagnosed cancer in men. In the UK, over 45,000 new cases are diagnosed every year and over 11,000 men die of the disease.



The treatment for life-threatening prostate cancer, hormone therapy, was developed in the 1940s. Because hormone therapy is still the most effective treatment, survival has not improved significantly for over 70 years. That is why the Prostate Cancer Research Centre is dedicated to developing more effective therapy to improve the survival of men with advanced prostate cancer.

Please consider making a bequest to the Prostate Cancer Research Centre. Your legacy will help towards a cure for the next generation of men suffering with prostate cancer.

Redwings Horse Sanctuary

Hapton
Norwich
Norfolk
NR15 1SP
T: 01508 481000
F: 0870 458 1947
E: legacies@redwings.co.uk
W: www.redwings.org.uk
Registered charity no: 1068911

Animals and birds

Redwings believes that every horse, pony, donkey and mule has the right to a happy and healthy life, free of fear and neglect.

The 100% publicly funded charity rescues neglected and abandoned horses from all over the country, giving them a safe place to live for the rest of their days, and is currently home to over 1,500 – making Redwings the UK's largest horse sanctuary.

As well as providing a place of sanctuary to rescued horses, Redwings has five visitor centres in England and Scotland that enable supporters to see how their kind donations really can make a difference to horses and donkeys in need.

Redwings' Aylsham Visitor Centre in North Norfolk was funded by the gifts people had left in their Wills and has been vital in enabling the charity to continue to provide homes for the increasing number of abandoned horses in desperate need of love and care.

Gifts in Wills make up the largest proportion of Redwings' income and the charity simply wouldn't be able to exist without them. Remembering Redwings Horse Sanctuary in your Will is a wonderful way to support the charity's work and leave a lasting legacy that will help them to help horses and donkeys for generations to come. Whether your gift is large or small, every donation makes a real difference to the future of Redwings' residents.



Royal College of Surgeons of England

35–43 Lincoln's Inn Fields
London
WC2A 3PE
T: 020 7869 6086
E: fundraising@rcseng.ac.uk
W: www.rcseng.ac.uk/support-our-work
Registered charity no: 212808

Medical research and welfare / Trades and professions

'You can help our operation be a success'

With 4.2 million surgical operations carried out every year in England alone our aim to maintain and advance surgical standards in patient care has never been so important. Some operations are minor, while others are life-saving or will dramatically enhance the quality of life. In every case, the patient places their trust in the hands of the surgeon. A registered charity, The Royal College of Surgeons of England exists to drive forward standards in patient care.



Saving lives, the relief of pain and improved quality of life through surgery is the result of research, education and training into new techniques, technology and the understanding of disease. To fund these vitally important programmes the College relies heavily on legacies and personal gifts from friends and supporters who share our aims.

Please support The Royal College of Surgeons of England with a legacy gift in your Will and help us train and equip the surgeons of the future.

The College is delighted to provide speakers at local and national events to talk about present advances in surgery, the history of surgery or topics of particular interest or concern.

For further information on presentations or making a legacy gift, please contact Nicola Extance-Vaughan at the above address.

Royal School of Church Music

19 The Close
Salisbury
SP1 2EB
T: 01722 424851
F: 01722 4242849
E: development@rscm.com

W: <https://www.rscm.com/support-us/rscm-legacy-society/>
Registered charity no: 312828

Religious / Education

The Royal School of Church Music (RSCM) is an ecumenical Christian charity committed to promoting the study, practice and improvement of music in Christian worship. We support clergy, musicians and lay people to achieve a deeper understanding of how music can enhance worship, and we provide education and training for all who contribute to music in worship to serve their churches and worshipping communities well. As a leading publisher of church music, the RSCM is able to sustain, develop and make available the broad repertoire that makes up church music today. Further, the RSCM supports a world-wide membership of churches, schools and individuals, and is itself sustained by thousands of donors and volunteers worldwide.

Any one of us can make a lasting and significant contribution to the Royal School of Church Music. Our legacy donors come from all walks of life but are united by a desire to make a difference to church music far beyond their own lifetimes. The bequests that they make, big or small, support the churches, musicians, and congregations that they leave behind.



Shelter

88 Old Street
London
EC1V 9HU
T: 0344 515 2062
E: kate_mcgrath@shelter.org.uk
W: www.shelter.org.uk/legacy
Registered Charity in England and Wales (263710)
and in Scotland (SC002327)

Social services and welfare

Britain is in a housing crisis. Times are tough, rents are rising, and many families are struggling to keep a roof over their heads, let alone get on the property ladder. For others, redundancy or illness can make people fall behind on the rent or mortgage. And every day, millions of people wake up in housing that's run down, overcrowded or dangerous.

At Shelter, we hear from people suffering from health problems and mental health issues, such as depression and stress, and families



whose children are missing out on their education or are being bullied – all as a result of bad housing or homelessness.

That's why we provide free, confidential advice and support via our website, helplines, and face to face local services. We help people to find and keep a home in a place where they can thrive, and we tackle the root causes of bad housing by campaigning for new laws, policies and solutions.

Shelter believes everyone should have a home

To continue this work, we rely heavily on the gifts that supporters leave us in their wills. That's why remembering Shelter in your will is one of the most important ways that you can help.

For your guide to including Shelter in your will, please call Kate McGrath directly on 0344 515 2062 or email kate_mcgrath@shelter.org.uk.

Visit www.shelter.org.uk/legacy for more information.

Swan Lifeline

Cuckoo Weir Island
South Meadow Lane
Eton
Berkshire
SL4 6SS
T: 01753 859397
E: kaywebbsll@btinternet.com
W: www.swanlifeline.org.uk
Charitable Incorporated Organisation 1156995

Animals and birds

Entirely funded by donations Swan Lifeline rescues and treats sick and injured swans. After rescue swans are admitted for care if necessary to the purpose built Headquarters in Eton, Berkshire. Specialist veterinary treatment is given as required with follow up care carried out by trained people. Swans are released back to the wild after treatment with permanently disabled swans being found sheltered homes on private lakes. The majority of work is carried out by volunteers under the supervision of a resident manager. In the 31 years since the Charity was formed thousands of swans have been rescued and treated.



Tiggywinkles — the Wildlife Hospital Trust

Aston Road
Haddenham
Aylesbury
Bucks
HP17 8AF
T: 01844 292292
F: 01844 292640
E: mail@sttiggywinkles.org.uk
W: www.tiggywinkles.com
President: The Countess of Buckinghamshire
Registered charity no: 286447

Animals and birds / Conservation / Education

Specialising in hedgehogs, Tiggywinkles, The Wildlife Hospital Trust, has been working for over 35 years rescuing, treating and rehabilitating sick, injured and orphaned British wildlife. We have proved beyond doubt that most wild animal and bird casualties can be saved and released back to the wild.

The wealth of expertise and knowledge in the care of a wide range of species, much of it previously unrecorded, can now be passed on to others. Our commitment to practical education plays a vital part in the future conservation of wildlife and as an accredited centre opportunities are now available for 16+ years' to gain a City and Guilds qualification in animal care.



Les Stocker, Founder of Tiggywinkles, was awarded the title of 'Laureate' in the International 1990 Rolex Awards for Enterprise for his work in wildlife conservation and establishing Europe's first Wildlife Teaching Hospital. This was the first environmental Laureate to be awarded to a project based in Britain. He was also awarded an MBE by her Majesty The Queen and, more recently, the prestigious Honorary Associateship of the Royal College of Veterinary Surgeons.

Dependency on public compassion underpins the work of a committed team of veterinary staff and volunteers dedicated to providing the best care and medical expertise for their patients. We need your help to expand our work enabling us to save more of Britain's deer, badgers, hedgehogs, owls; in fact all British wild creatures. For this work to grow and thrive it is your legacy that will help forge a secure path for wild animals and birds for many years to come. Please think about ensuring their security.

We are happy to commemorate all who generously remember the Wildlife Hospital Trust in their wills by inscribing their name on a plaque in our Remembrance Garden. Your gifts are also welcome in the form of a donation or by becoming a friend of Tiggywinkles.

PLEASE, HELP US HELP THEM.

Woodland Trust

Kempton Way
Grantham
Lincolnshire
NG31 6LL
T: 0330 333 3300
E: legacies@woodlandtrust.org.uk
W: www.legacies.org.uk
Registered charity no: England & Wales 294344; Scotland SC038885

Conservation / Cultural and environmental

Since 1972, the Woodland Trust has been saving threatened ancient woods and creating new areas of native woodland throughout the UK. We care for over 1,000 woods and have planted millions of native trees – more than any other UK conservation organisation.

With tree disease, climate change and development threats, protecting the future of our precious woodland is more urgent than ever.

Gifts kindly left in wills provide more than a quarter of our total funding and have enabled us to:

- ▶ plant hundreds of thousands of trees for the future
- ▶ protect hundreds of acres of precious ancient woodland
- ▶ inspire new generations to enjoy and nurture woods and wildlife

Choosing to remember the Woodland Trust in this special way will leave a lasting living legacy. Your gift could help save our richest habitat, supporting vulnerable wildlife and fighting global climate change. It could enable future generations to create their own magical childhood memories, to relax and connect with nature.

After you have taken care of family and friends, please consider remembering the Woodland Trust in your will – and help ensure that the woods and trees you care about survive.

Find out more at legacies.org.uk or call 0330 333 3300.



To advertise in the Charities Appeals Supplement, please contact:

advertisingsales@lexisnexis.co.uk



Alphabetical index

A

Animal Defenders International	CA8
Artists' Benevolent Fund	CA15

B

Barristers' Benevolent Association	CA4
Blood Pressure UK	CA13
Breast Cancer Research Trust	CA3
British Wireless for the Blind Fund (BWBF)	CA3

C

Cancer Prevention Research Trust	CA8
--	-----

D

Dogs Trust	CA11
The Donkey Sanctuary – Overseas	CA16
The Donkey Sanctuary – UK	CA2

F

Friends of the Animals	CA5
------------------------------	-----

I

Independent Diabetes Trust	CA10
----------------------------------	------

K

Kidney Wales	CA9
--------------------	-----

L

Last Chance Animal Rescue	CA6
Lord Whisky Sanctuary Fund	CA10

M

Midlands Air Ambulance Charity	CA7
Missing People	CA12

N

National Animal Welfare Trust	CA6
National Anti-Vivisection Society	CA12

P

Pancreatic Cancer UK	CA10
People's Trust for Endangered Species	CA6
Prostate Cancer	CA4

R

Redwings Horse Sanctuary	CA3
Royal College of Surgeons of England	CA15
Royal School of Church Music	CA15

S

Shelter	CA4
Swan Lifeline	CA15

T

Tiggrywinkles – the Wildlife Hospital Trust	CA7
---	-----

W

Woodland Trust	CA15
----------------------	------

Flexible training for busy lawyers

LexisNexis® webinars provide a wealth of practical content delivered by leading experts.

They can be viewed on-demand for 12 months after the broadcast date and accessed from your desktop, laptop, tablet or mobile.

Purchase individually or subscribe to access an annual programme of over 250 webinars in 30 different subject areas, including:

- Commercial and residential property
- Dispute resolution
- Personal injury
- Practice risk & compliance
- Private client law and practice

For further details:

- visit www.lexiswebinars.co.uk
- email webinars@lexisnexis.co.uk
- call 0845 520 5500

